

# TEXAS INDUSTRY PROFILE

Federal Government

Fourth Quarter 2016

This group is not a NAICS sector but an ownership category consisting of federal government agencies that administer, oversee, and manage public programs and have executive, legislative, or judicial authority over other institutions within a given area. These agencies also set policy, create laws, adjudicate civil and criminal legal cases, provide for public safety and for national defense. Establishments may provide goods and services directly or may finance and organize the provision of public goods and services. **Major components:** Retail trade NAICS 44-45, Transportation and warehousing NAICS 48-49, Health care and social assistance NAICS 62, and Public administration-NAICS 92

Industry Sectors by Employment (Emp: 199,429)

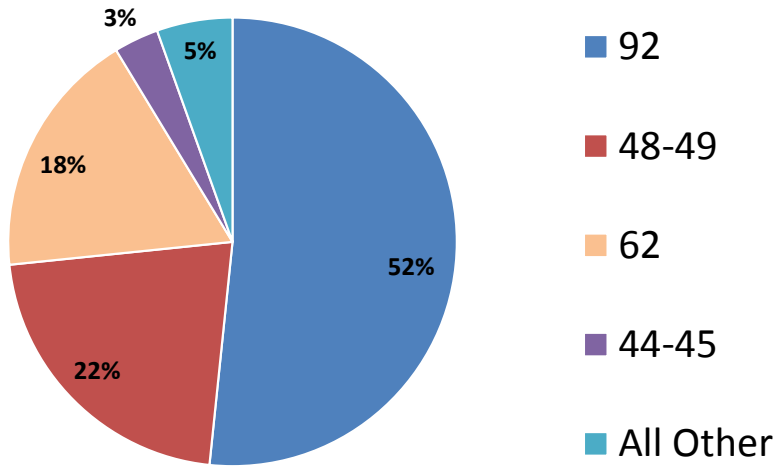

Size Classes by Employment

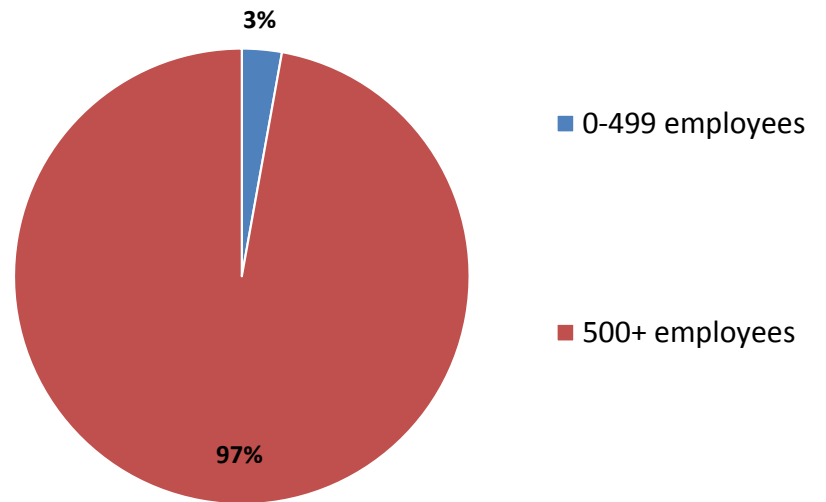

Projected Employment  
Federal Government, Excl. Postal Services

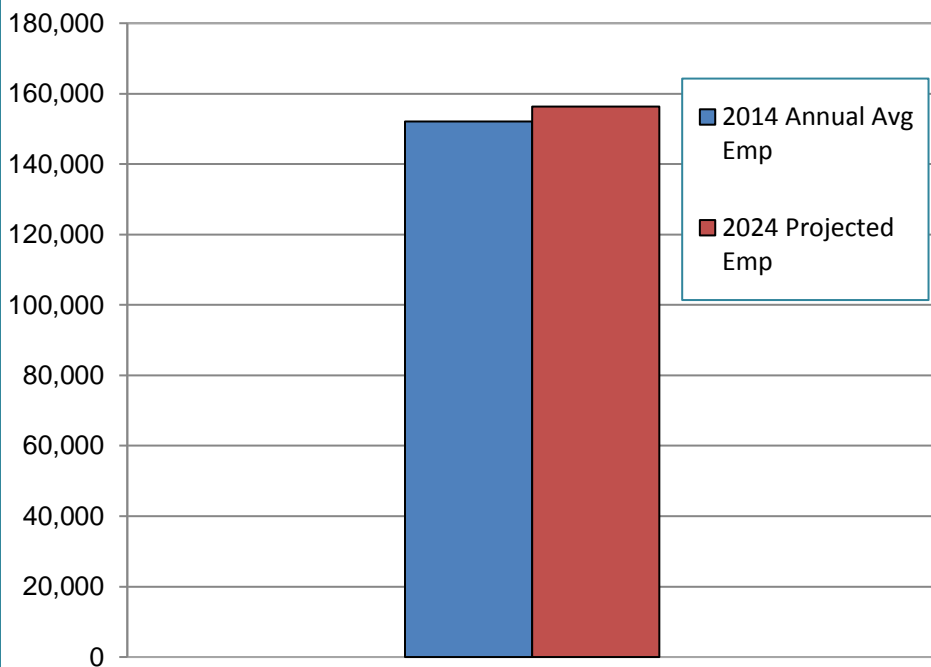

Federal Gov Employment as a Percentage  
of Total Nonfarm Employment

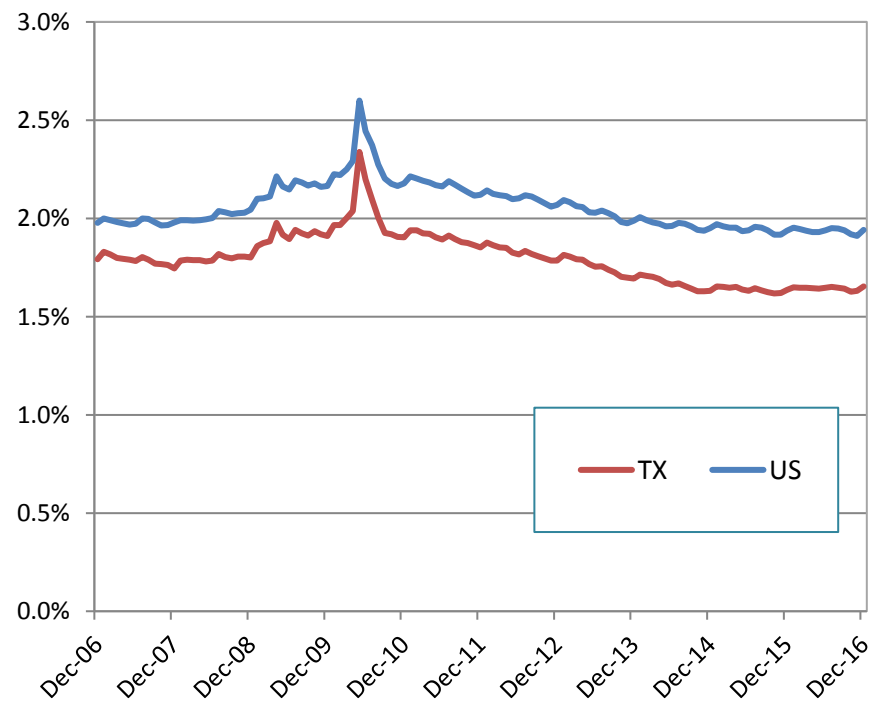

Average Weekly Wage

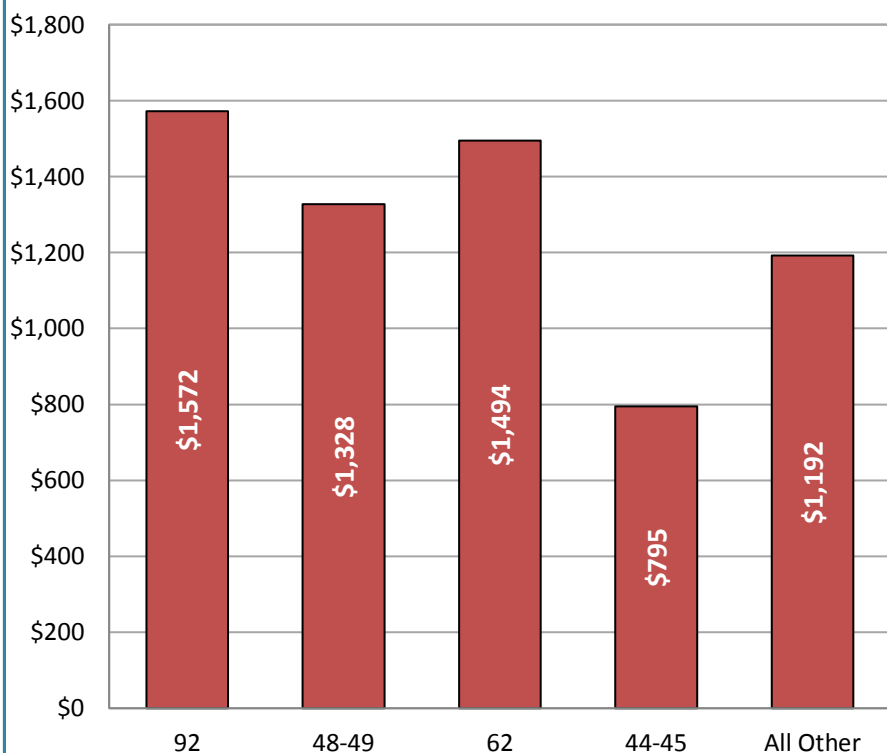

Federal Gov Employment as a Percentage  
of County Employment

